

Challenges to applying for identification for those experiencing homelessness can be:

No phone	No transportation	No internet
Mental health	Literacy	Addictions
General health	No fixed address	Sleep deprivation
Disability	Technological literacy	Online literacy
Citizenship status	Fees	Language

Without identification, there are barriers to accessing:

Education	Other forms of identification	Tax File Number
Health care services	Services Australia payments	Employment
Housing	Support services	Bank accounts
myGov services		

Resources

Type the shortened link into your internet browser

→ QLD Driver Licence

Replace Licence - bit.ly/4703zwX

Proof of Identity - bit.ly/43H8yQn

Licence Fees - bit.ly/309SOzx

→ Proof of Age Card

Application Form - bit.ly/3DLV6Ad

Application Information - bit.ly/44BRQTN

Proof of Identity - bit.ly/43H8yQn

Licence Fees - bit.ly/309SOzx

QLD Residency Declaration Form - bit.ly/30truxB

Identification documents other than those listed may be required or accepted, depending on service.

LOGAN ZERO

Unlocking systems to end homelessness

Step-by-step guide to obtaining identification in Queensland

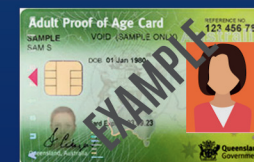

Proof of Age Card and QLD Driver Licence

Designed for both service users and workers, this resource offers information to help with the identification application process.

Proof of Age Card

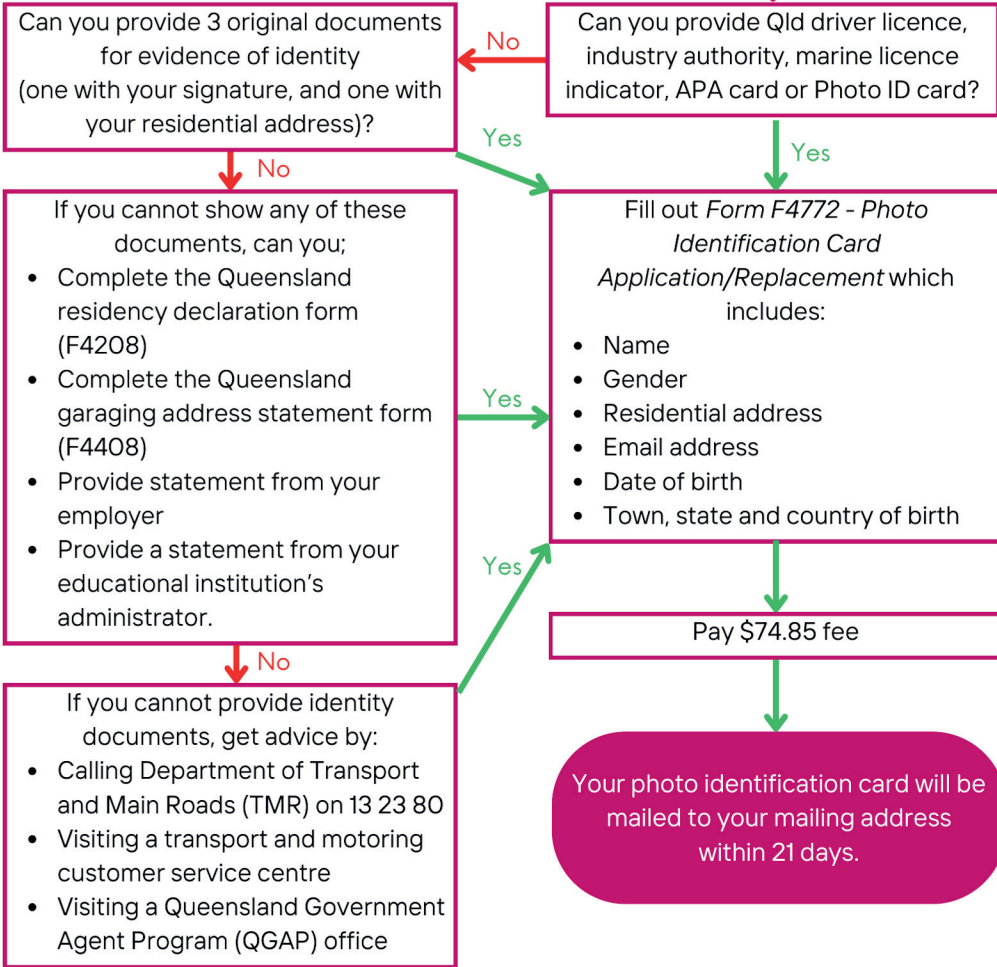

Replacing QLD Licence as a resident of Queensland

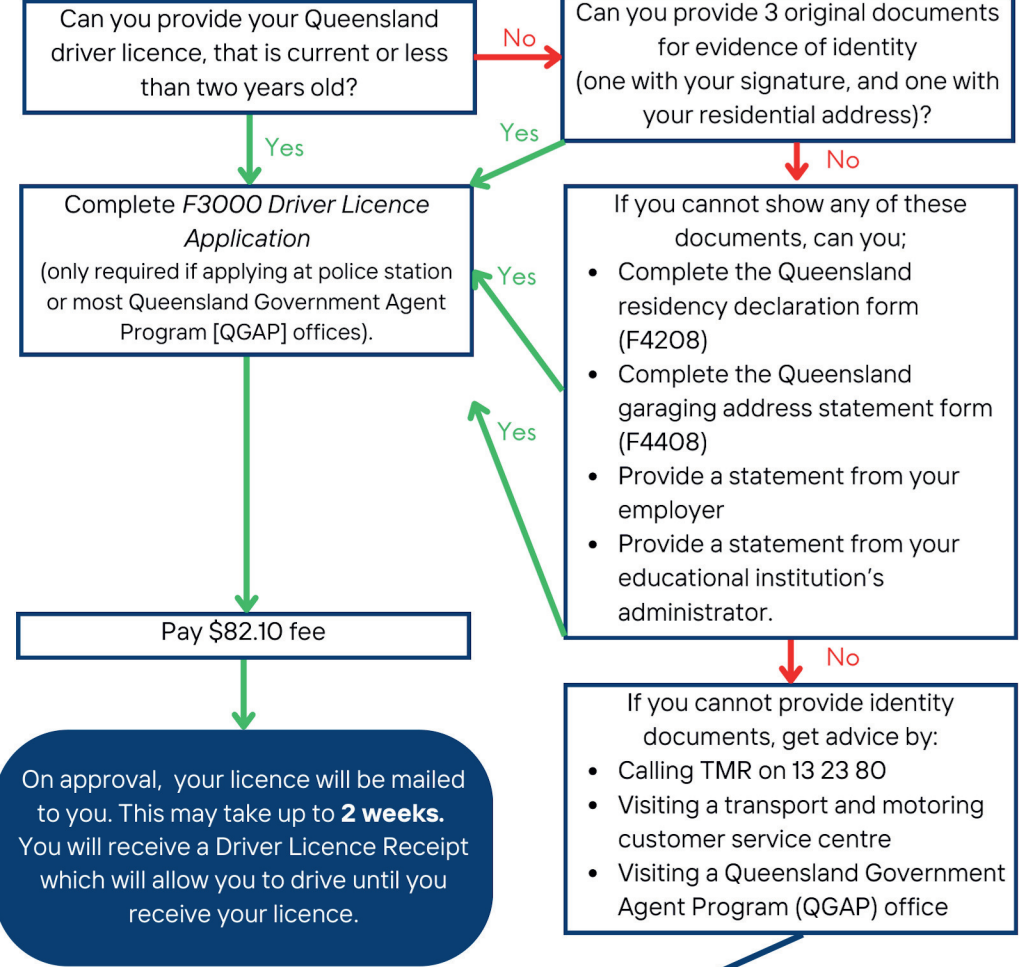

Go through other sources for identification:

- Chosen banks for bank accounts
- QLD Government Registry of Births, Deaths and Marriages for birth certificate
- Services Australia for Centrelink and Medicare card.

Approval of identification is at the discretion of the manager at the TMR office.

Go through other sources for identification:

- Chosen banks for bank accounts
- QLD Government Registry of Births, Deaths and Marriages for birth certificate
- Services Australia for Centrelink and Medicare card.

Approval of identification is at the discretion of the manager at the TMR office.